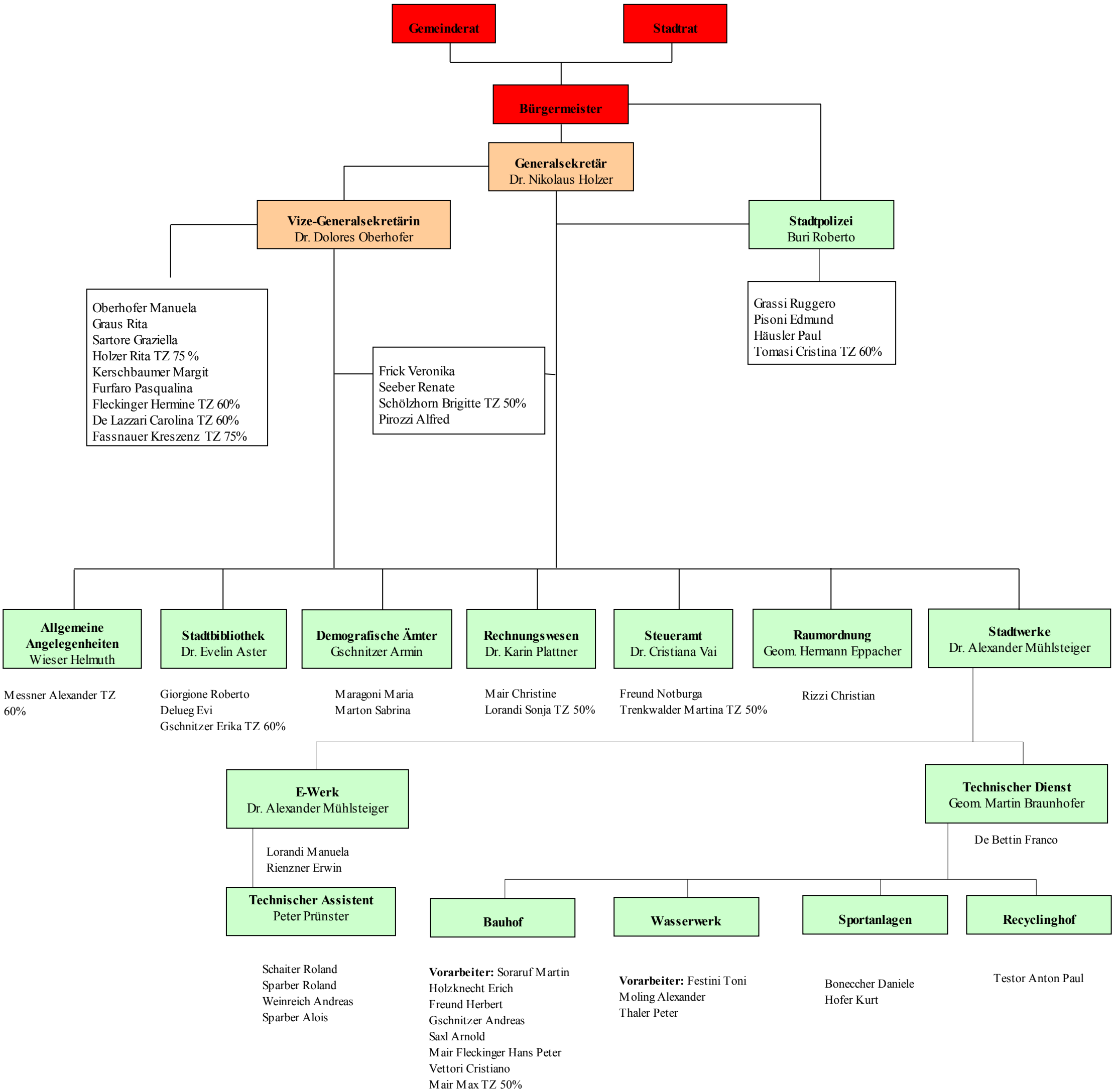Stadtgemeinde Sterzing
Personalorganigramm